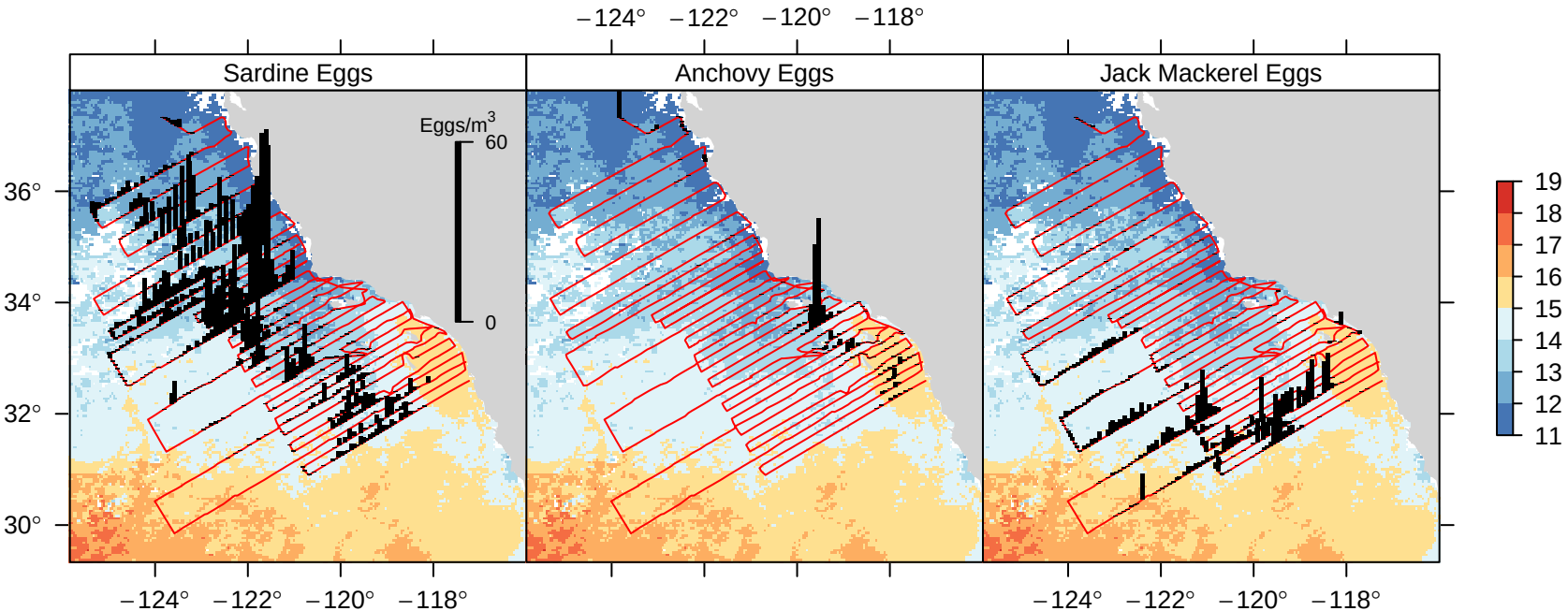RV McArthur and RV David Starr Jordan
21 March to 14 April 2002