NOAA Fisheries Service
Southwest Fisheries
Science Center

Planning, Operations and Management Division

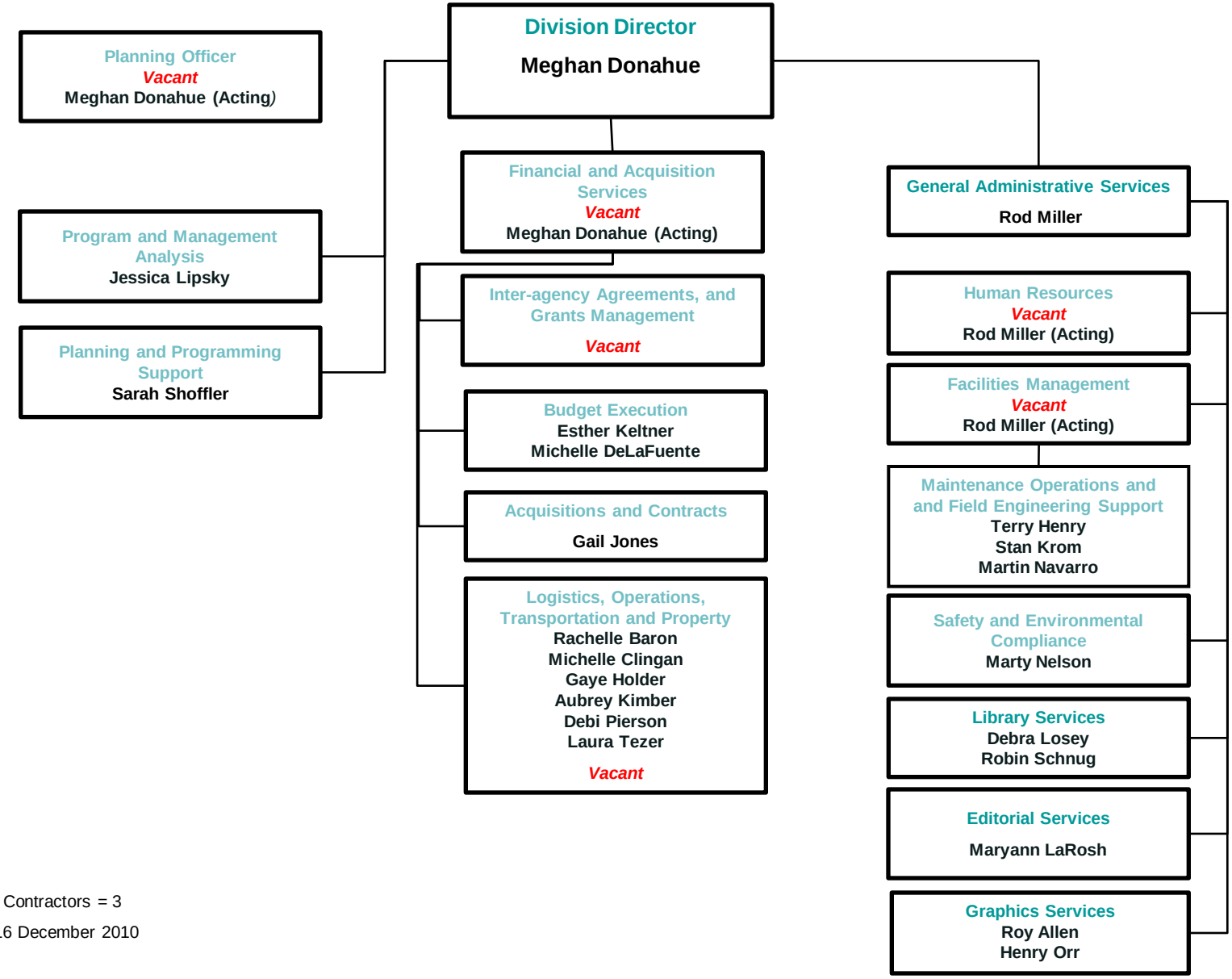

FTE = 19, Contractors = 3

Effective 16 December 2010