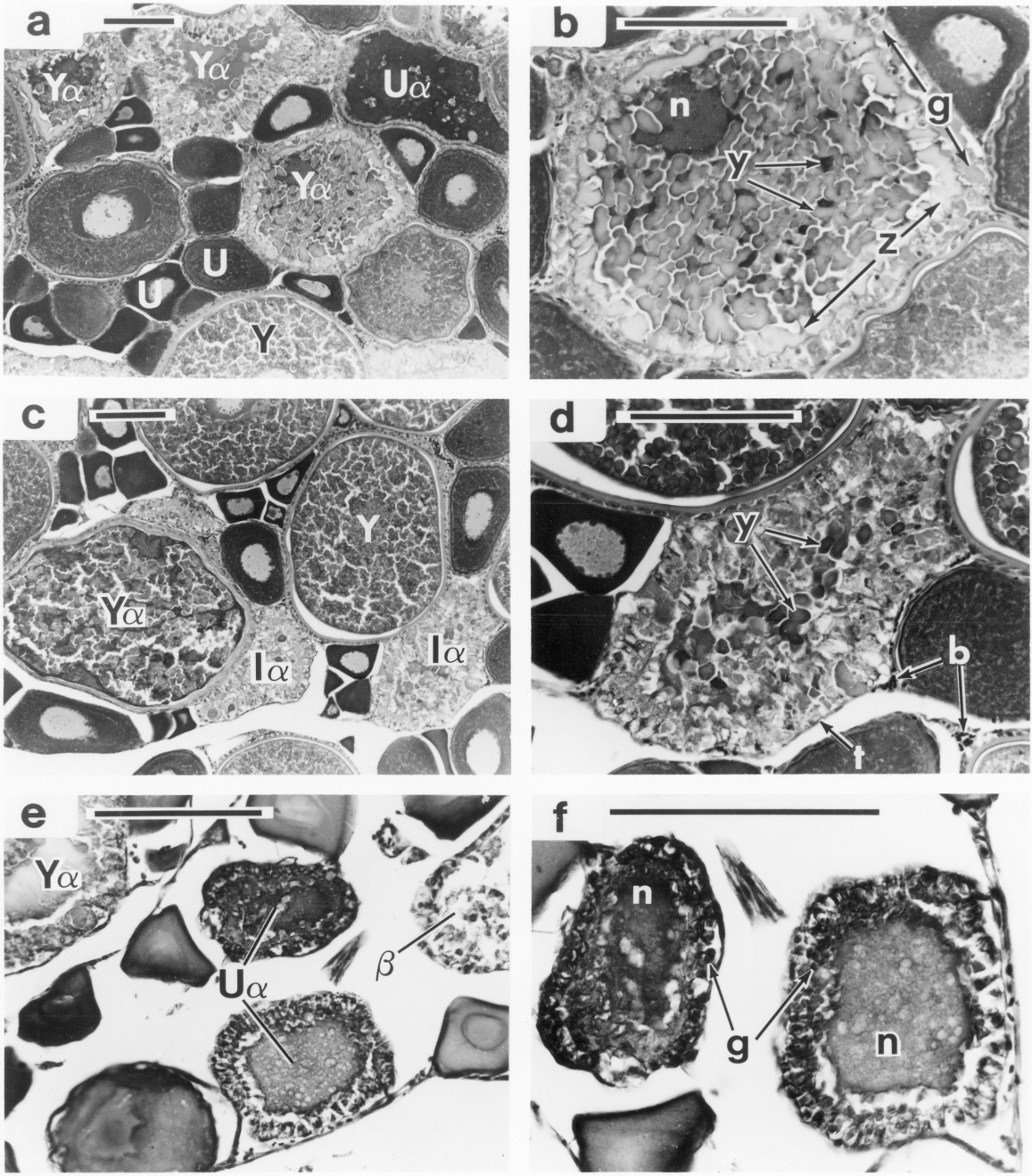
a
Yα
Yα
Uα
Yα
U
U
Y
b
n
g
y
z
c
Y
Yα
Iα
Iα
d
y
b
t
e
Yα
Uα
β
f
n
g
n