Kyne exporting on site material.
9/7/2010
IMG_3192.JPG

Forming close up of W2 line exterior wall.
9/7/2010
IMG_3194.JPG

Dynalectric installing conduit and boxes at B line interior wall.
9/7/2010
IMG_3197.JPG

Forming V1 and 1 line wall corner.
9/7/2010
IMG_3198.JPG

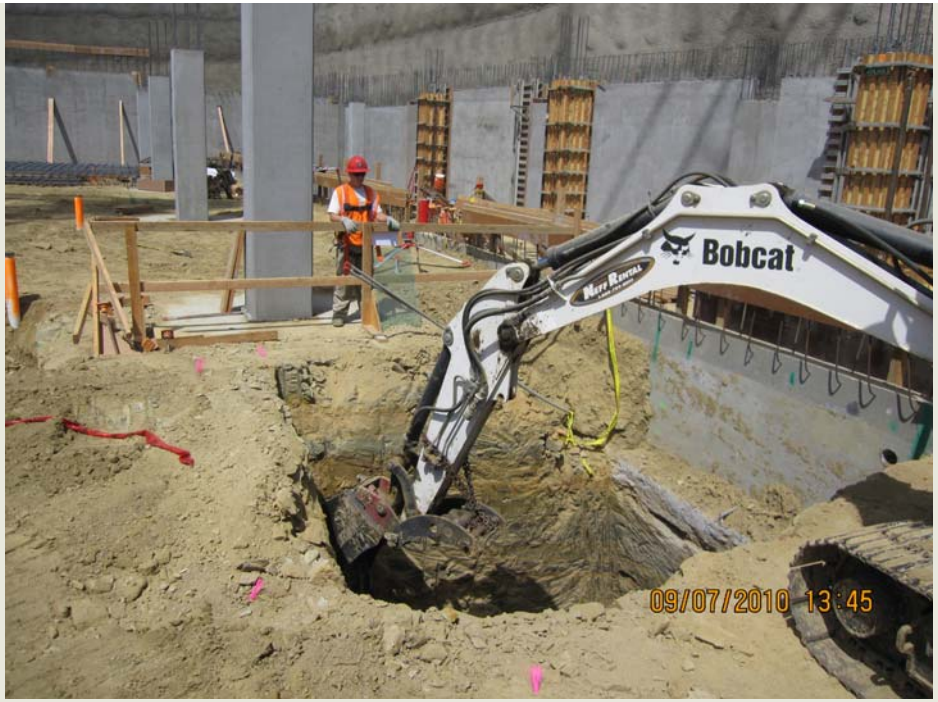

Excavating SP-1 sump pit. F line between 6 & 7.
9/7/2010
IMG_3216.JPG

Setting pilaster cage at W2/7.
9/7/2010
IMG_3220.JPG

Backfilling Elevator 1 pit walls.
9/7/2010
IMG_3223.JPG

Forming 1 line exterior wall.
9/7/2010
IMG_3224.JPG

Setting wall curtains at 1 line.
9/8/2010
IMG_3234.JPG

Kyne excavating 1 line wall footing near G line.
9/8/2010
IMG_3241.JPG

Excavating OWS pit at F line between 4 & 5.
9/8/2010
IMG_3252.JPG

Trench box at SP-1 sump pit.
9/8/2010
IMG_3258.JPG

Forming V1 line wall close up aroung temp bracing.
9/9/2010
IMG_3272.JPG

Footing Pour #8: W2/X6 wall footing.
9/9/2010
IMG_3286.JPG

Backfilling north side of ramp wall with on site material. MTGL testing.
9/9/2010
IMG_3290.JPG

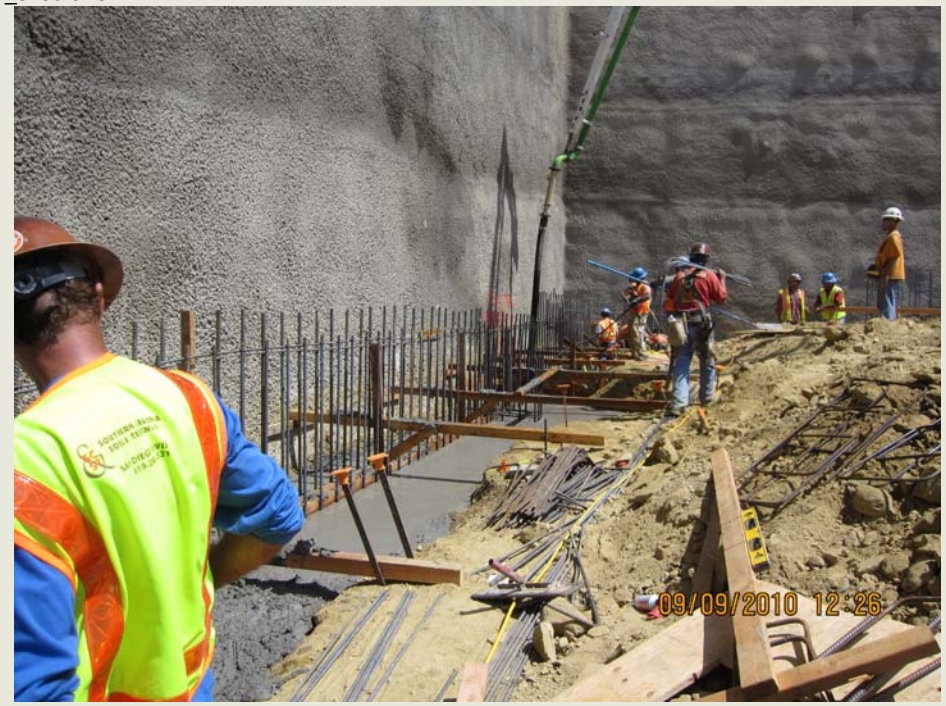

Footing Pour #8: Along 1 line near G line.
9/9/2010
IMG_3298.JPG

Forming storage room deck.
9/9/2010
IMG_3306.JPG

Forming 1 line exterior wall.
9/10/2010
IMG_3319.JPG

Wall Pour #6: W2 line exterior wall. 85.5 CY.
9/10/2010
IMG_3326.JPG

Wall Pour #6: C line and 2.5 line interior walls. 85.5 CY.
9/10/2010
IMG_3328.JPG

Temporary wall bracing at 2.5 line ramp wall. South side.
9/10/2010
IMG_3329.JPG

Wall Pour #6: C line and 2.5 line interior walls. 85.5 CY.
9/10/2010
IMG_3337.JPG

Wall Pour #6: W2 line exterior wall. 85.5 CY.
9/10/2010
IMG_3339.JPG

Column Pour #5: E/8 & F/8 by 39 meter pump.
9/10/2010
IMG_3340.JPG

Site. Looking north.
9/10/2010
IMG_3343.JPG

AOR trenching tech tank plumbing.
9/10/2010
IMG_3345.JPG

Site. Looking west.
9/10/2010
IMG_3350.JPG

New storage room deck.
9/10/2010
IMG_3356.JPG