SOG Pour #1: 180 CY, 10,092 SF.
9/27/2010
IMG_3849.JPG

Setting UST-1 underground storage tank.
9/27/2010
IMG_3853.JPG

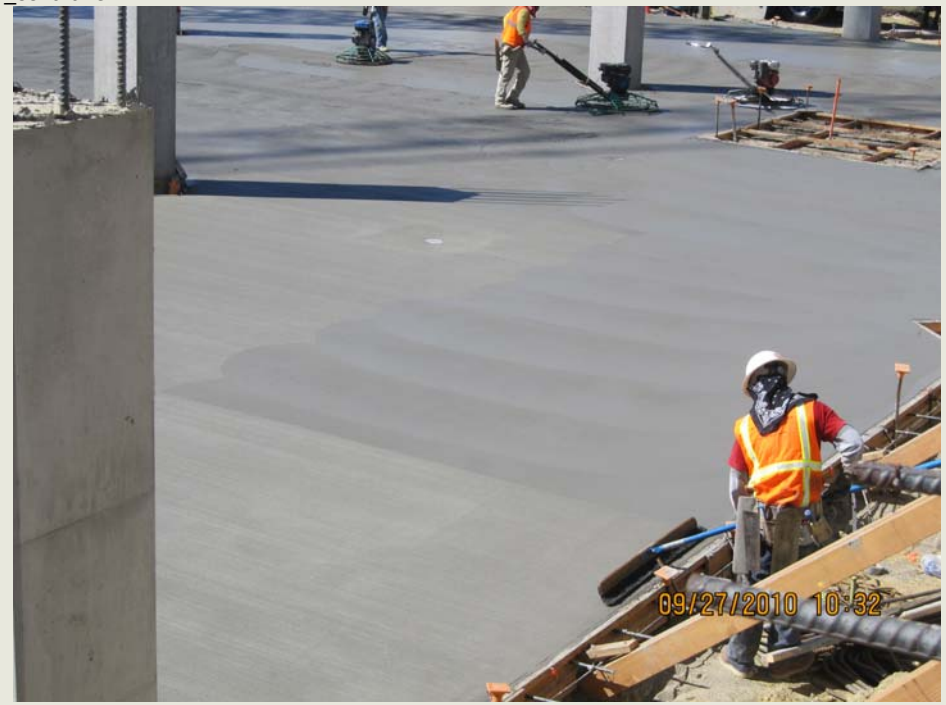

SOG Pour #1: Broom finish perpendicular to traffic.
9/27/2010
IMG_3870.JPG

Pouring slurry backfill. Keck parking lot future conduits.
9/27/2010
IMG_3872.JPG

Pouring SP-3 basin anti-floatation ring.
9/27/2010
IMG_3876.JPG

OWS-1 oil water interceptor.
9/27/2010
IMG_3887.JPG

Wall Pour #9. W2 to H.4 line walls. 63 CY.
9/27/2010
IMG_3888.JPG

Wall Pour #9. W2 to H.4 line walls. 63 CY.
9/27/2010
IMG_3895.JPG

PCS tying tech tank foundation steel.
9/28/2010
IMG_3904.JPG

Assembling deck forms.
9/28/2010
IMG_3905.JPG

Footing Pour #11: Poured F line wall footings.11 CY
9/28/2010
IMG_3912.JPG

Footing Pour #11: Poured W2 line wall footings. 11 CY
9/28/2010
IMG_3919.JPG

Architectural concrete mockup.
9/29/2010
IMG_3925.JPG

Level 1 deck form work begins.
9/29/2010
IMG_3933.JPG

Wall Pour #10: C line wall from 1 to 2 line. 4 CY.
9/29/2010
IMG_3934.JPG

Forming tech tank mat slab edge. West face.
9/29/2010
IMG_3938.JPG

Paving trench patch. Keck parking lot.
9/29/2010
IMG_3946.JPG

OWS-1 and SI-1 tie-in piping.
9/30/2010
IMG_3976.JPG

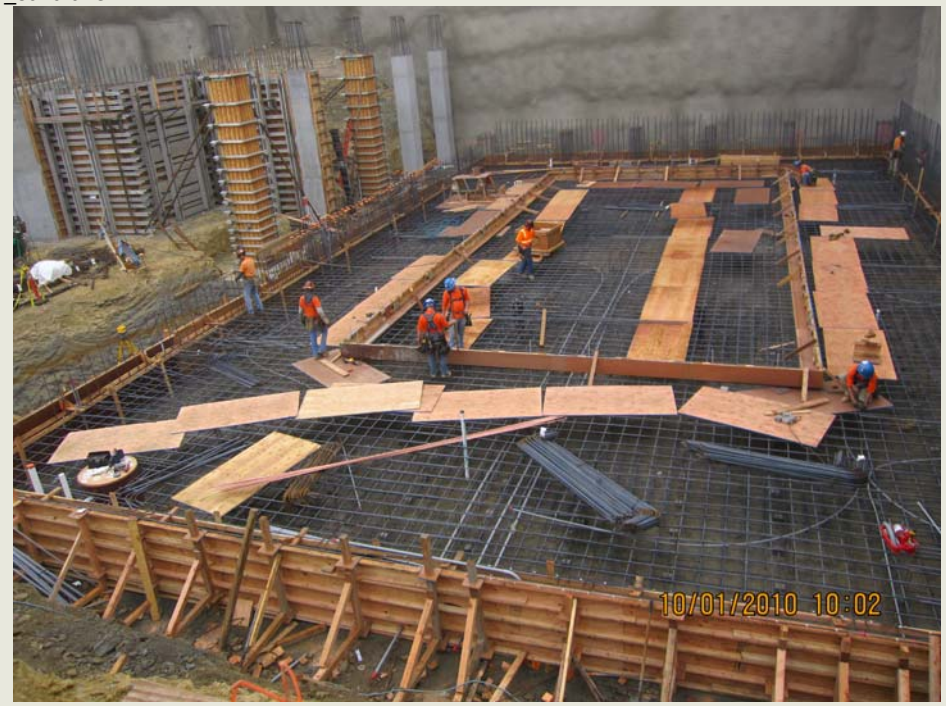

Tech tank. Forming interior starter wall.
10/1/2010
IMG_3987.JPG

UST-1 contaminated underground water storage tank.
10/1/2010
IMG_3995.JPG

Wall Pour #11: Poured 4.5 CY at Level 1 - F line.
10/1/2010
IMG_4003.JPG

Subgrade prep in mechanical room.
10/1/2010
IMG_4004.JPG

Site. Looking north.
10/1/2010
IMG_4009.JPG

Forming tech tank mat foundation.
10/1/2010
IMG_4012.JPG

Site. Looking west.
10/1/2010
IMG_4019.JPG

Forming Level 1 deck.
10/1/2010
IMG_4020.JPG

Ramp from Level P to Level 1.
10/1/2010
IMG_4023.JPG