Excavating 9 line wall footing.
10/25/2010
IMG_4585.JPG

PCS setting L1 1 line wall steel with spreader bar.
10/25/2010
IMG_4586.JPG

Forming Elevator 1 close up.
10/25/2010
IMG_4593.JPG

Washing tires for SWPP.
10/25/2010
IMG_4599.JPG

PCS begins Level 1 beam and girder reinforcement.
10/25/2010
IMG_4610.JPG

AOR installing Level 1 trench drain along C line.
10/25/2010
IMG_4611.JPG

Wall Pour #11: Level P architectural concrete. 62 CY.
10/27/2010
IMG_4654.JPG

Column Pour #9:Y6/V4 24" round architectural column.
10/27/2010
IMG_4669.JPG

Footing Pour #14: Grid F-H.2-8-9.4. 72.5 CY
10/27/2010
IMG_4682.JPG

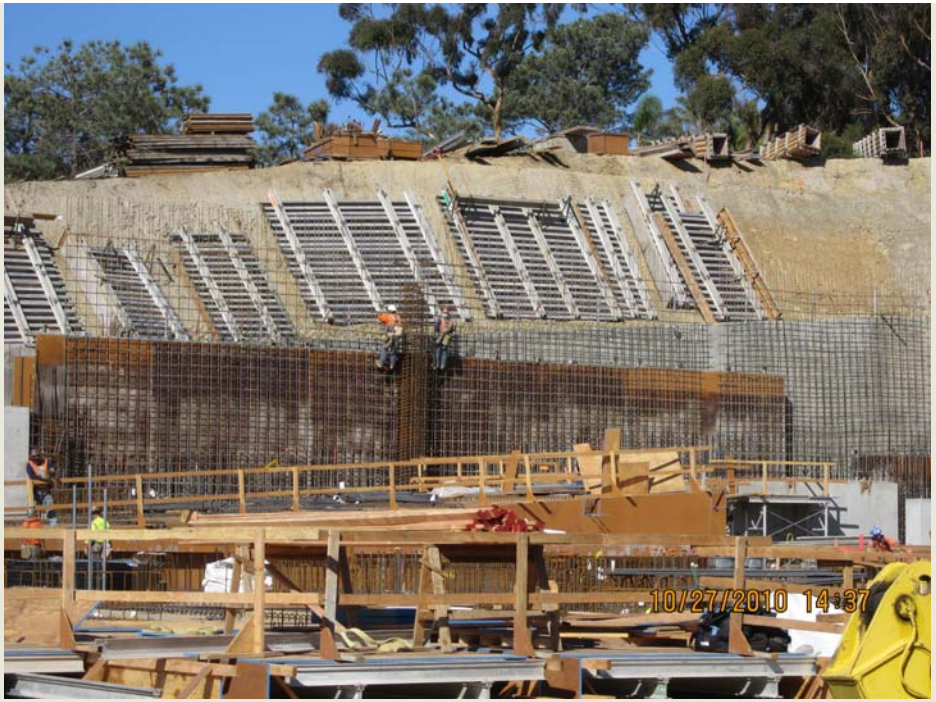

PCS tying Level 1 1 line wall and pilaster steel.
10/27/2010
IMG_4691.JPG

PCS cutting northern most temporary pipe bracing along V1 wall.
10/27/2010
IMG_4700.JPG

GST installing BMPs near Keck parking lot inlet.
10/28/2010
IMG_4718.JPG

Footing Pour #15: Grid Y5-Y6-V4-B 70.5 CY
10/28/2010
IMG_4732.JPG

Temporary pipe bracing removed. Looking at B line wall.
10/28/2010
IMG_4738.JPG

Footing Pour #15: 9 line wall footing 70.5 CY
10/28/2010
IMG_4739.JPG

Backfill operation along V2 line exterior wall.
10/29/2010
IMG_4743.JPG

Forming 9 line wall with MDO and snapties.
10/29/2010
IMG_4757.JPG

10/29/2010
IMG_4761.JPG

Y3-V1-Elevator 1 architectural concrete.
10/29/2010
IMG_4770.JPG

Site. Looking North.
10/29/2010
IMG_4772.JPG

Tech tank. Looking South.
10/29/2010
IMG_4776.JPG

SP-2 under slab tie-in PVC piping.
10/29/2010
IMG_4779.JPG

Site. Looking West.
10/29/2010
IMG_4780.JPG

Level 1 and ramp to Level 2 decks. Looking West.
10/29/2010
IMG_4784.JPG