Nibbelink installing CMU wall at backflow preventer pad. Keck Lot.
1/24/2011
IMG_6604.JPG

Stripping L1 V1/V2 architectural exterior wall.
1/25/2011
IMG_6634.JPG

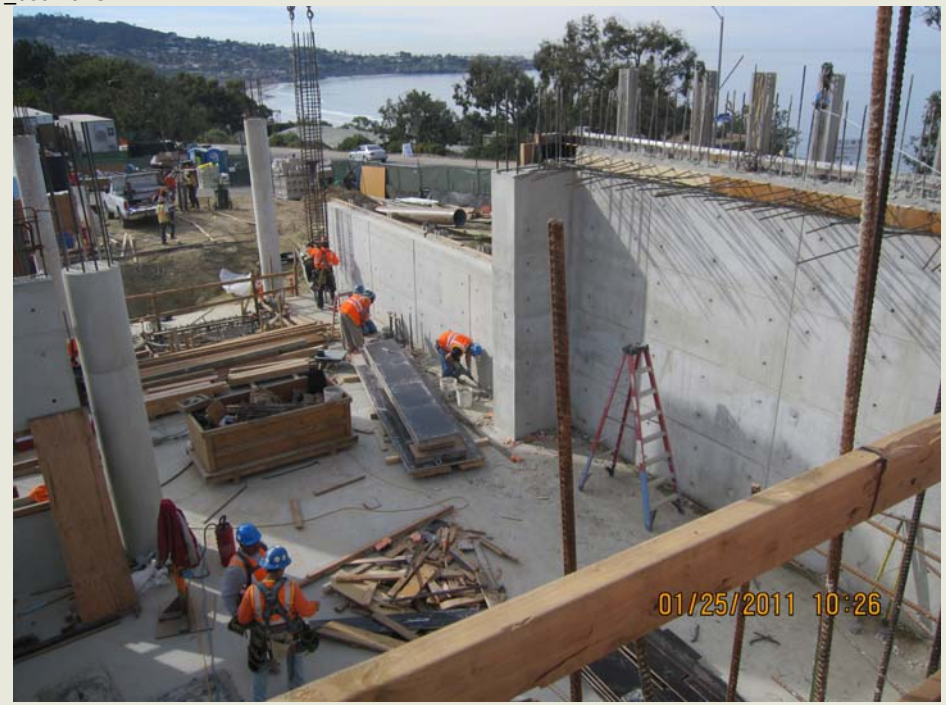

Stripping L1 V1/V2 architectural exterior wall.
1/25/2011
IMG_6651.JPG

Site. Looking west.
1/25/2011
IMG_6660.JPG

Keck Lot utility retaining wall.
1/27/2011
IMG_6674.JPG

Excavating SP-4 sump basin. West of tech tank building wall.
1/27/2011
IMG_6684.JPG

PDI installing waterproofing. Tech tank north building walls. NE corner.
1/27/2011
IMG_6697.JPG

Stripping deck formwork. Pour area #4.
1/27/2011
IMG_6704.JPG

Forming Elev. 3 close up.
1/27/2011
IMG_6709.JPG

Forming close up of 12 line below grade wall.
1/28/2011
IMG_6714.JPG

Forming A.5 line beam at elevation 216'. B/S420.
1/28/2011
IMG_6717.JPG

Slab-On-Grade Pour #6: Elev. 218' NE corner W1/1.
1/28/2011
IMG_6718.JPG

Forming L2 1 line exterior wall window sill.
1/28/2011
IMG_6720.JPG

Forming L1 Elevator 3 walls.
1/28/2011
IMG_6722.JPG

GST spraying bonded fiber matrix to disturbed east slopes.
1/28/2011
IMG_6724.JPG

Setting SP-4 sump basin precast risers.
1/28/2011
IMG_6726.JPG

Column Pour #23: Level 1 B line square columns. 4 EA.
1/28/2011
IMG_6729.JPG

Site. View from La Jolla Shores Drive.
1/28/2011
IMG_6731.JPG

PCS tying tech tank observation level beams.
1/28/2011
IMG_6734.JPG

Site. Looking north.
1/28/2011
IMG_6738.JPG

Installing footing drain at north tech tank wall.
1/28/2011
IMG_6741.JPG

Site. Looking West. Level 2 decks.
1/28/2011
IMG_6742.JPG

Forming L2 1 line exterior architectural wall.
1/28/2011
IMG_6743.JPG

Forming close up of Level P 9.4 line wall.
1/28/2011
IMG_6744.JPG