Eastbay removing Keck lot bioswale.
4/4/2011
IMG_8365.JPG

SD Tree Care removing trees for SDGE pad.
4/4/2011
IMG_8368.JPG

Wall Pour #64: Level 3 1 line wall and sill.
4/4/2011
IMG_8385.JPG

Wall Pour #66: Level 3 V1 line exterior wall.
4/4/2011
IMG_8386.JPG

Wall Pour #67: 12 & T1 line starter walls. Elev. 215'
4/4/2011
IMG_8395.JPG

Level P Y1.8 line CMU wall. Elev. Machine Room P01A.
4/5/2011
IMG_8411.JPG

Daghlian dumping on site material to tech tank support area.
4/5/2011
IMG_8420.JPG

Site. Looking north.
4/5/2011
IMG_8431.JPG

CMU wall and door frame P01. Level P B line.
4/5/2011
IMG_8447.JPG

Column Pour #39: Level 1 10 & 11 line columns. 13.5 CY.
4/5/2011
IMG_8449.JPG

Footing Pour #23: Level P 11 & D.6 line footing. Emergency generator room.
4/6/2011
IMG_8492.JPG

Nibbelink placing CMU grout. Level P F.4 line wall.
4/7/2011
IMG_8503.JPG

Slab on grade Pour #7: F.F. Elevation 218', loading dock area.
4/7/2011
IMG_8509.JPG

AOR testing 6" & 8" sewer piping.
4/7/2011
IMG_8536.JPG

Wall Pour #68: Starter wall at D.6 & 11 line
4/7/2011
IMG_8540.JPG

Wall Pour #71: Level 3 interior wall. D-E-2
4/8/2011
IMG_8548.JPG

Wall Pour #69: Level 3 1 line exterior wall.
4/8/2011
IMG_8549.JPG

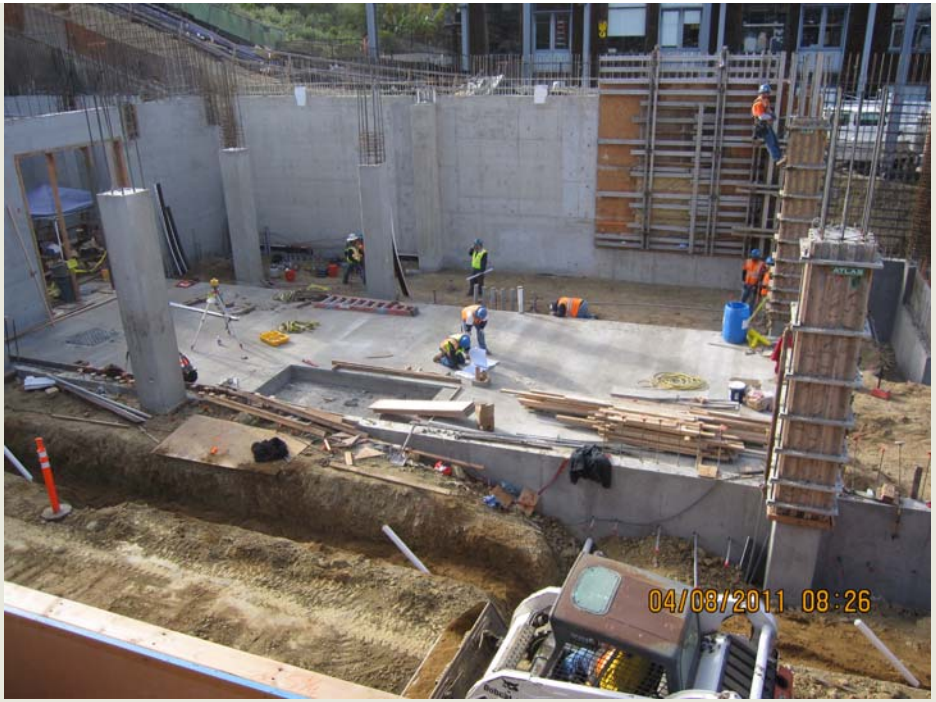

Loading dock slab on grade.
4/8/2011
IMG_8554.JPG

Wall Pour #70: Level 3 V2, Y3 & W8 line walls.
4/8/2011
IMG_8566.JPG

Site. Looking north.
4/8/2011
IMG_8580.JPG

Site. Looking west.
4/8/2011
IMG_8581.JPG

Wall Pour #70: Level 3 V2, Y3 & W8 line walls.
4/8/2011
IMG_8585.JPG

Wall Pour #70: Level 3 V2, Y3 & W8 line walls.
4/8/2011
IMG_8586.JPG

View from La Jolla Shores Drive.
4/8/2011
IMG_8606.JPG