IMG_0627.JPG
Southwest corner

IMG_0630.JPG
West side

IMG_0632.JPG
West side

IMG_0633.JPG
North side

IMG_0634.JPG
North side

IMG_0636.JPG
North side

IMG_0638.JPG
Northeast looking Southwest

IMG_0641.JPG
East looking West

IMG_0646.JPG
East looking West

IMG_0650.JPG
Southeast looking Northwest

IMG_0579.JPG
Northside. Re-staged for stucco. No activity on soil nail wall

IMG_0625.JPG
Raising grade in Southwest corner

IMG_0570.JPG
Demo existing retaining wall East end of tech tank

IMG_0536.JPG
East courtyard

IMG_0535.JPG
South courtyard

IMG_0566.JPG
Plaza East side

IMG_0565.JPG
On going waterproof level 3

IMG_0600.JPG
Waterproofing level 3 Plaza

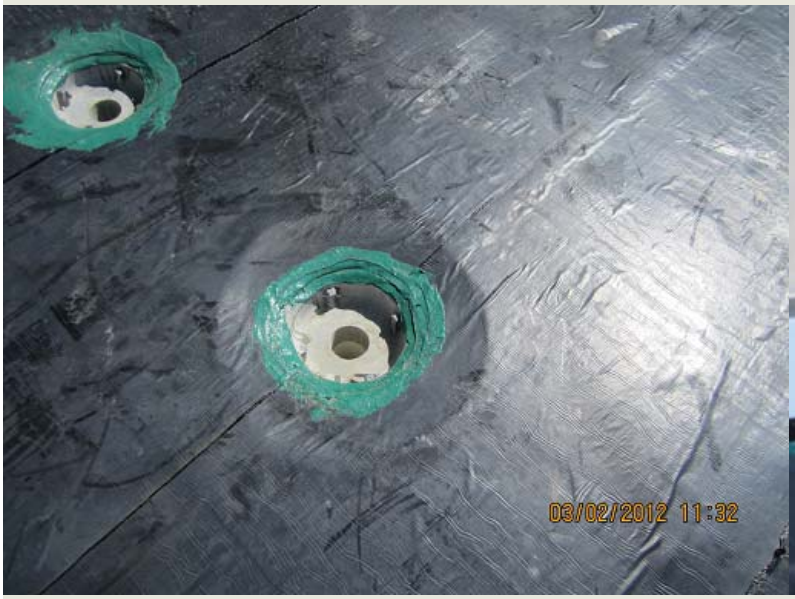


IMG_0601.JPG
Waterproof drains level 3 Plaza

IMG_0608.JPG
Typical waterproof terniation level 3 plaza

IMG_0614.JPG
Waterproof at knife plates level 3 plaza

IMG_0557.JPG
Prepping sunshade supports on level P with Aluminum rods

IMG_0560.JPG
Sunshade supports East side North courtyard

IMG_0561.JPG
Sunshade supports North side North courtyard

IMG_0562.JPG
Sunshade supports West Side North courtyard

IMG_0516.JPG
Braces were removed for North wall of plaza. No movement

IMG_0518.JPG
Vertical laser checking for movement when removeing braces. No movement

IMG_0583.JPG
Southeast Penthouse

IMG_0573.JPG
Installing roof fans

IMG_0569.JPG
Louvers at cooling tower

IMG_0479.JPG
Louver installation at cooling tower

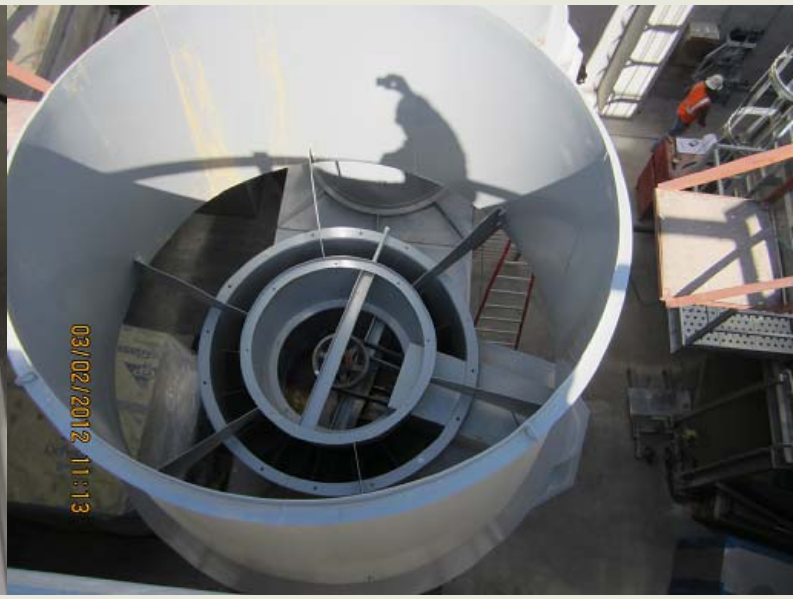


IMG_0582.JPG
Exhaust fan in cooling tower

IMG_0581.JPG
Cooling tower

IMG_0619.JPG
Emergency Generator

IMG_0623.JPG
Tech tank stairs

IMG_0621.JPG
Loading dock stairs

IMG_0483.JPG
Tech tank on Monday.

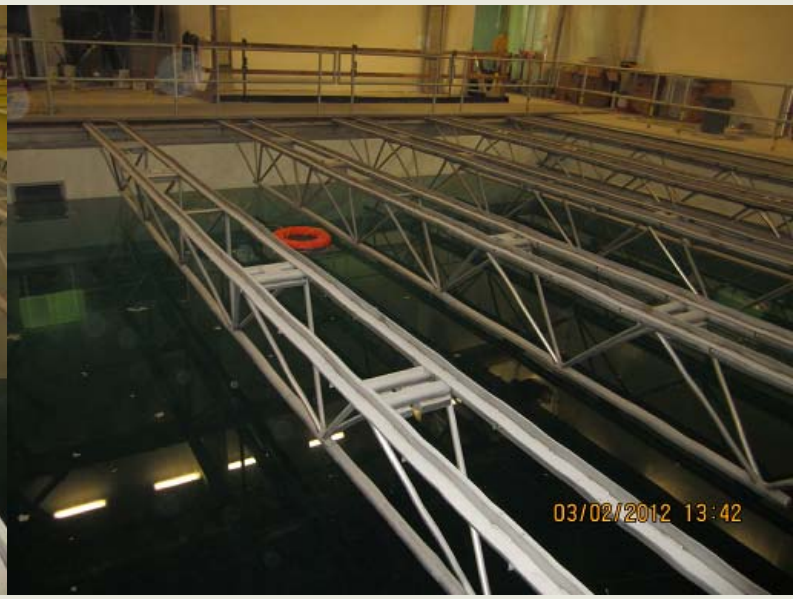


IMG_0657.JPG
Tech tank filled.  Draining tank started Friday AM

IMG_0512.JPG
Suspended staging over tech tank.  Painting on going

IMG_0659.JPG
Suspended platform over tech tank

IMG_0618.JPG
Lockers level 1

IMG_0617.JPG
Typical floor prep.  Level 2 Northwest

IMG_0597.JPG
Typical floor prep Nortwest area level 3

IMG_0616.JPG
Leibert unit- 229 Computer room

IMG_0595.JPG
Typical wood door.  Level 3 North office area

IMG_0591.JPG
Lan telco Room 433 A

IMG_0552.JPG
Typical wet sheetrock removal forkm Monday's rain.  Sheetrock has been rei...

IMG_0487.JPG
Typical office interior